

# Rudolph the Red Nosed Reindeer

1

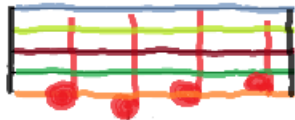

- Staff 1: Orange, Purple, Pink, Orange, Green, Purple, Yellow, Blue.
- Staff 2: Orange, Green, Orange, Yellow, Blue, Blue, Blue, Blue.
- Staff 3: Orange, Orange, Purple, Pink, Pink, Pink, Purple, Orange, Yellow.
- Staff 4: Yellow, Orange, Yellow, Blue, Pink, Orange, Yellow.
- Staff 5: Blue.

The score includes repeat signs and a first ending bracket. The first ending bracket is located at the end of the second staff, starting from the second measure and ending at the fourth measure.