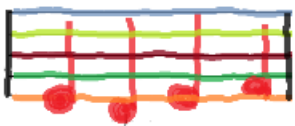

# Jingle Bells

